

| | | | |
|---------|-----------|---------------|------|
| VERSION | AMENDMENT | AUTHORISED BY | DATE |
| | | | |

HELD BY LANDGATE IN DIGITAL FORMAT ONLY
FOR INTERESTS AND NOTIFICATIONS
SEE SHEET 2

TYPE FREEHOLD S.S.A. YES

PURPOSE SUBDIVISION

PLAN OF
LOTS 1810-1812, 1831-1833, 1853, 1854,
1989-1995, 9423, ROADS, EASEMENTS
AND RESTRICTIVE COVENANTS

FORMER TENURE LOT 9503 ON DP 4074.13
C.T.

LOCAL AUTHORITY CITY OF SWAN

LOCALITY CAVERSHAM

D.O.L. FILE

FIELD RECORD 115997

SURVEYOR'S CERTIFICATE - REG 54
I, Stuart L. TORODE
hereby certify that this plan is accurate and is a correct
representation of the -
(a) *survey, and/or
(b) *calculations from measurements recorded in the field records,
[* delete if inapplicable]
undertaken for the purposes of this plan and that it
complies with the relevant written law(s) in relation to
which it is lodged.

FINAL
LICENSED SURVEYOR DATE

LOGGED
DATE FEE PAID ASSESS No.

I.S.C.

EXAMINED
DATE

WESTERN AUSTRALIAN PLANNING COMMISSION
FILE 150929

Delegated under S. 16 P&D Act 2005 DATE

IN ORDER FOR DEALINGS
SUBJECT TO

FOR INSPECTOR OF PLANS AND SURVEYS DATE

APPROVED REG26A (4)

INSPECTOR OF PLANS AND SURVEYS DATE
(S. 18 Licensed Surveyors Act 1909)



DEPOSITED PLAN

406721

SHEET 01 OF 02 SHEETS
(PLUS SURVEY SHEET(S))
VERSION 1



SURVEY CARRIED OUT UNDER REG 26A
SPECIAL SURVEY AREA GUIDELINES
SEE SURVEY SHEETS FOR SURVEY INFORMATION

USE ONLY THE SURVEY SHEET/S WHEN DETERMINING
THE TRUE FINAL POSITION AND TYPE OF ALL SURVEY
MARKS PLACED PERTAINING TO THIS PLAN.



MC MULLEN NOLAN GROUP
PO Box 3526, Success W.A. 6964
Tel: (08) 6436 1599
Fax: (08) 6436 1500
Email: info@mngsurvey.com.au

MNG Ref : 95324dp-160k - Stage 08 - DP406721.CSD

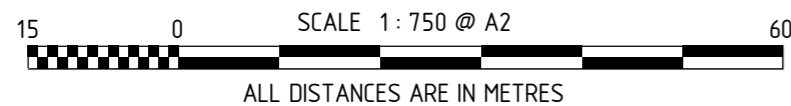

FOR HEADING SEE SHEET 1

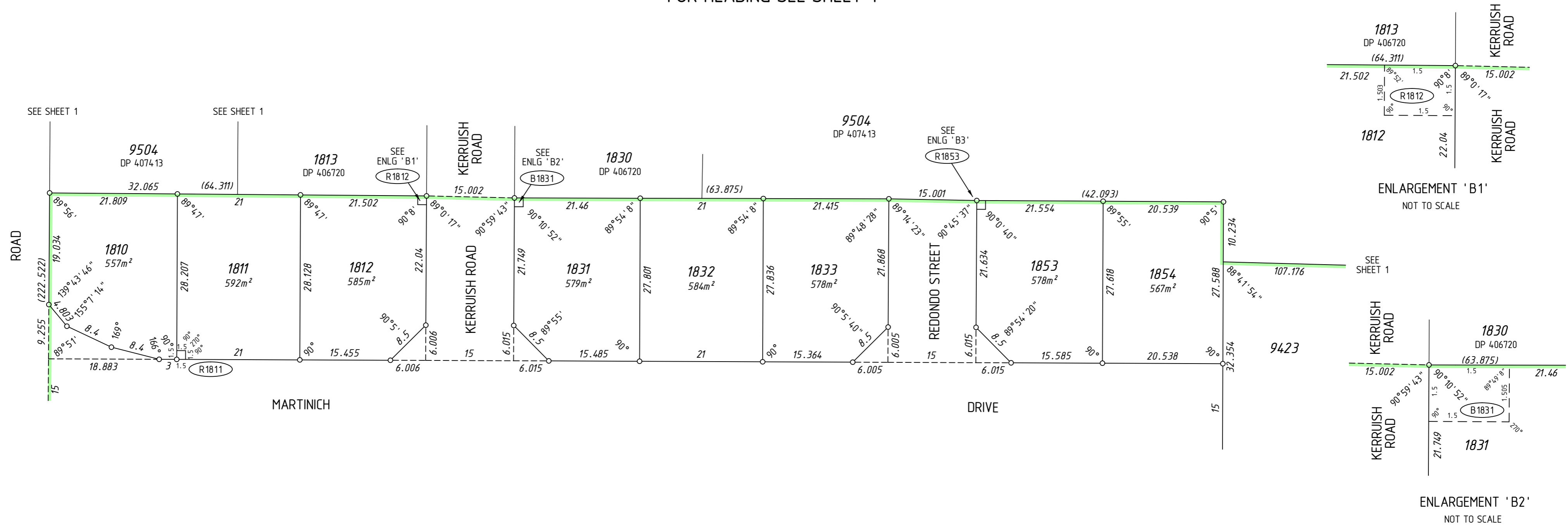

INTERESTS AND NOTIFICATIONS

| SUBJECT | PURPOSE | STATUTORY REFERENCE | ORIGIN | LAND BURDENED | BENEFIT TO | COMMENTS |
|---------|----------------------|--------------------------|-----------------|---------------------------------------|--------------------------|----------------------------------|
| R1812 | EASEMENT (Drainage) | SEC 136C OF THE T.L.A. | DP 406720 | LOT 1812 | LOT 1813 ON DP 406720 | |
| | EASEMENT (Drainage) | SEC 136C OF THE T.L.A. | DP 406720 | LOT 1830 ON DP 406720 | LOT 1831 B1831 | |
| | EASEMENT (Drainage) | SEC 136C OF THE T.L.A. | DP 407413 | PT LOT 9504 ON DP 407413 | LOT 1833 | |
| R1853 | EASEMENT (Drainage) | SEC 136C OF THE T.L.A. | DP 407413 | LOT 1853 | PT LOT 9504 ON DP 407413 | |
| R1811 | EASEMENT (Drainage) | SEC 136C OF THE T.L.A. | THIS PLAN | LOT 1811 | LOT 1810 | |
| | RESTRICTIVE COVENANT | SEC 136D OF THE T.L.A. | THIS PLAN & DOC | LOTS 1989-1995 | ALL LOTS EXCEPT 9423 | |
| | RESTRICTIVE COVENANT | SEC 136D OF THE T.L.A. | THIS PLAN & DOC | LOTS 1810-1812, 1831-1833, 1853, 1854 | ALL LOTS EXCEPT 9423 | |
| | RESTRICTIVE COVENANT | SEC 129BA OF THE T.L.A. | DOC | LOTS 1989-1995 | CITY OF SWAN | (ACOUSTIC BUND) |
| B | RESTRICTIVE COVENANT | SEC 129BA OF THE T.L.A. | DOC | LOTS 1989-1995 | CITY OF SWAN | (ACOUSTIC BUND) |
| A | EASEMENT | SEC 195 OF THE L.A.A. | DOC | LOTS 1989-1995 | CITY OF SWAN | (ACCESS) |
| | NOTIFICATION | SEC 165 OF THE P & D ACT | DOC | ALL LOTS EXCEPT 9423 | | PROXIMITY TO RURAL ZONED LAND |
| | NOTIFICATION | SEC 165 OF THE P & D ACT | DOC | ALL LOTS EXCEPT 9423 | | PROXIMITY TO BRICKWORK OPERATION |

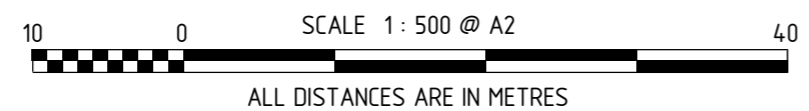

HELD BY LANDGATE IN DIGITAL FORMAT ONLY

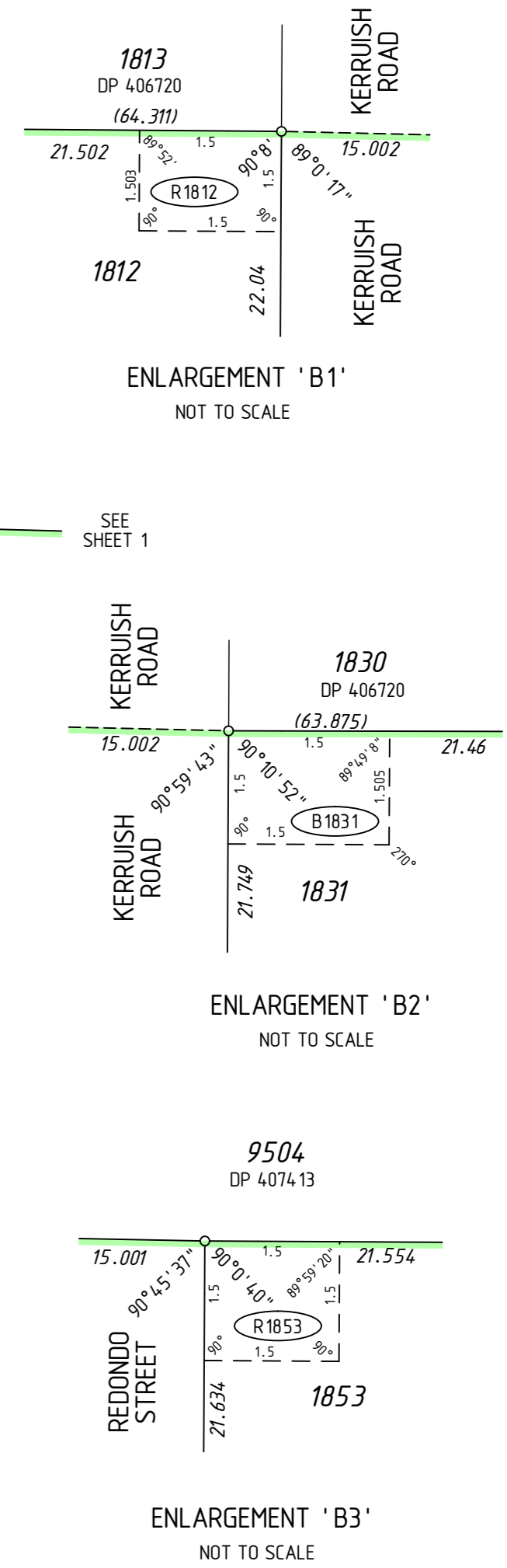

WALDECK



SURVEY CARRIED OUT UNDER REG 26A
SPECIAL SURVEY AREA GUIDELINES
SEE SURVEY SHEETS FOR SURVEY INFORMATION
USE ONLY THE SURVEY SHEET/S WHEN DETERMINING
THE TRUE FINAL POSITION AND TYPE OF ALL SURVEY
MARKS PLACED PERTAINING TO THIS PLAN.

DEPOSITED PLAN
406721
SHEET 02 OF 02 SHEETS
VERSION 1

FOR HEADING SEE SHEET 1

THIS SURVEY SHEET WILL BE
REPLACED BY THE SURVEY DATA



MNG Ref: 95324dp-160k



DEPOSITED PLAN

406721

SURVEY SHEET