



THE CORAL BAY

LOT 1872 ALICANTE ROAD

HOME INCLUSIONS

- ✓ Floor tiles & premium carpet
- ✓ LED downlights throughout
- ✓ Full Ducted, reverse-cycle A/C throughout
- ✓ Caesarstone Benchtops to kitchen, bathroom, ensuite & laundry
- ✓ 31c High Ceilings to living, dining, kitchen & alfresco
- ✓ Sliding robes to minor bedrooms
- ✓ Custom made cabinetry by The Maker
- ✓ Termimesh poison-free termite treatment
- ✓ 25 year structural warranty

\$537,400

4  2  2 

237m²

(lot size 449m²)

CONTACT

Darren Meakins

Selling Agent

0420 102 359

darren@taylorprivateestate.com.au

Sales & Information Office

4 Castella Drive, Caversham

1-5pm Wed, Sat and Sun

Taylor Private Estate
@thebestinthevalley



www.taylorprivateestate.com.au

THE CORAL BAY

FLOORPLAN

Areas	
Ground Floor	186.55
Garage	35.18
Alfresco	12.62
Porch	2.64
Total:	236.99 m²
Perimeter:	65.560m

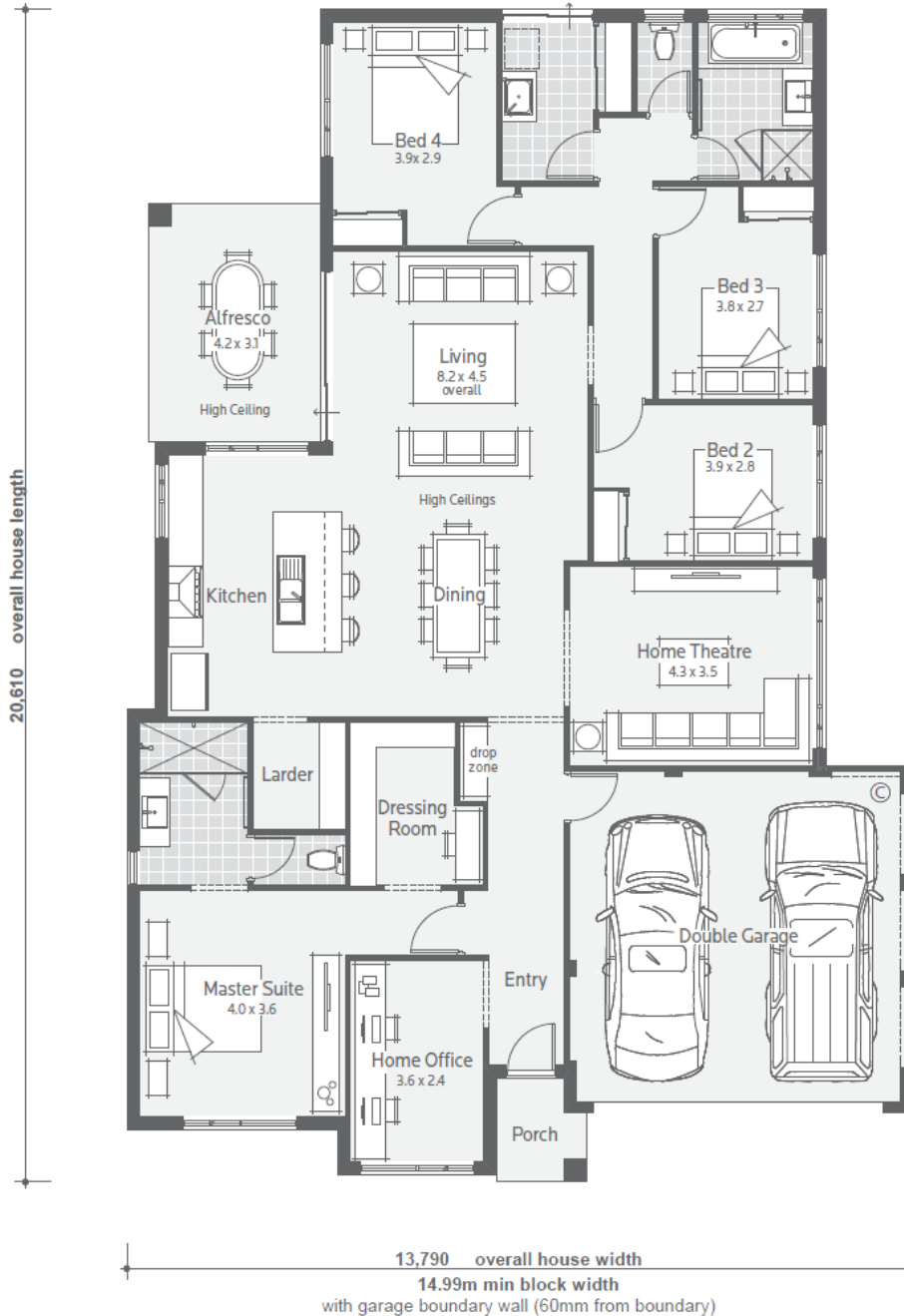

Coral Bay -Advantage Series

© - the copyright of this design is the sole property of Dale Alcock Hor
and there is no implied license for its use for any purpose

Disclaimer

Prices are subject to change when site works and any other relevant costs are taken into consideration. The building advertised in this package is not provided by Taylor Private Estate and is purchased directly from the builder. Taylor Private Estate work closely with the builder and can organise the home build as part of the advertised house and land package. Alternatively, the client is able to purchase the home directly from the builder or agent. Whilst the relevant package was available for sale at the time the builder approved the advertisement for publication, neither the builder nor the developer and/or land seller can guarantee the relevant property will still be available at time of enquiry. Pictures are for illustrative purposes only.